

# Cleveland Memorial Forest

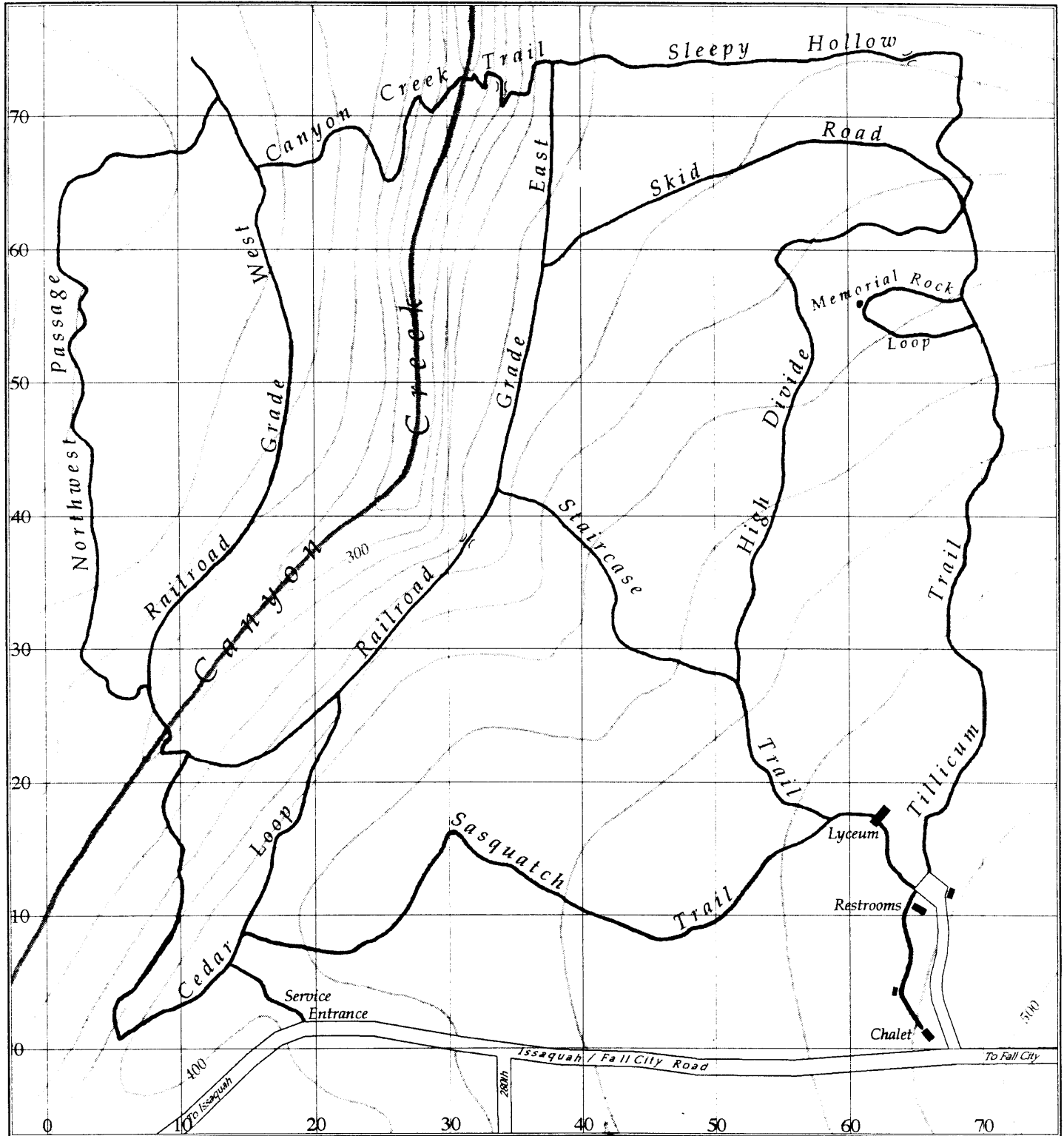

Benjamin Drummond 1997

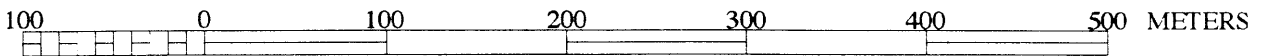

19° E

CONTOUR INTERVAL 20 FEET

The Seattle Public Schools

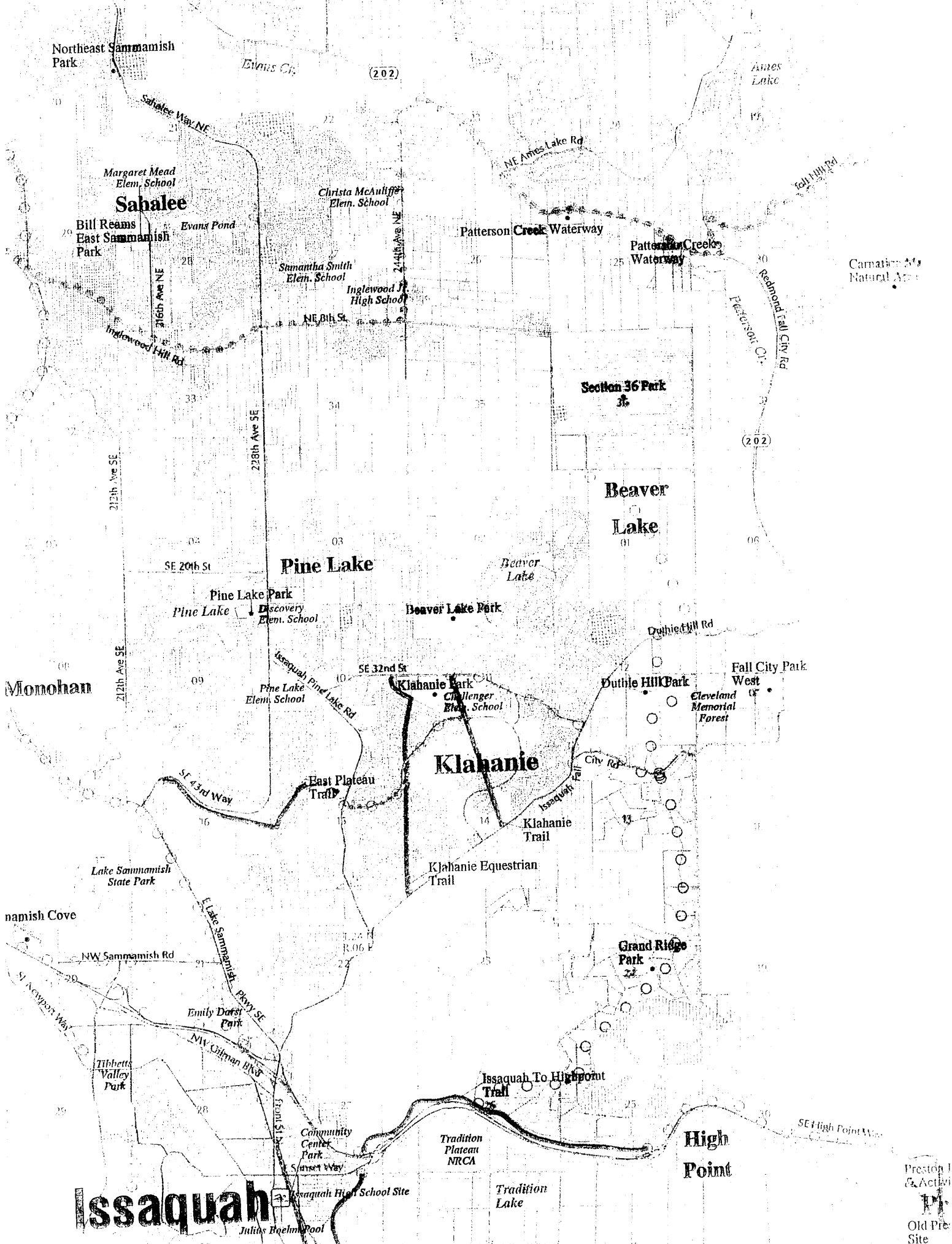

Northeast Sammamish Park

Margaret Mead Elem. School  
**Sahalee**

Bill Reams East Sammamish Park

Christa McAuliffe Elem. School

Stamatha Smith Elem. School

Inglewood Jr High School

Patterson Creek Waterway

Patterson Creek Waterway

Section 36 Park

**Beaver Lake**

**Pine Lake**

Pine Lake Park  
Pine Lake  
Discovery Elem. School

Beaver Lake Park

**Monohan**

Pine Lake Elem. School

Klahanie Park  
Challenger Elem. School

Dutile Hill Park

Fall City Park West

Cleveland Memorial Forest

**Klahanie**

East Plateau Trail

Klahanie Trail

Klahanie Equestrian Trail

Lake Sammamish State Park

Grand Ridge Park

Issaquah Cove

Emily Darts Park

Tibbets Valley Park

Issaquah To High Point Trail

Community Center Park

Tradition Plateau NRCA

**High Point**

**Issaquah**

Issaquah High School Site

Tradition Lake

Preston & Acton  
Old Pic Site

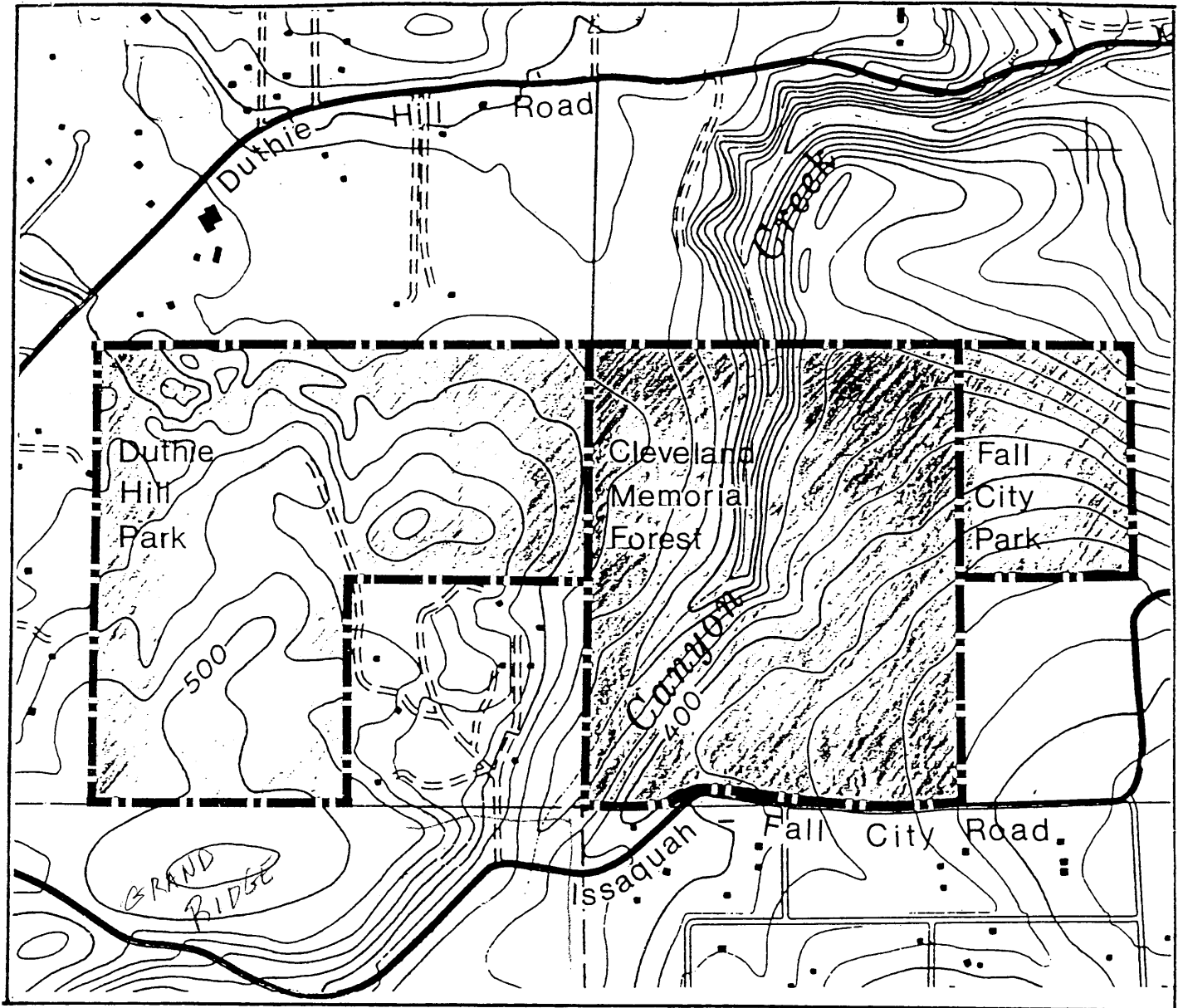

Source: U.S.G.S. Fall City Quadrangle

Scale: 1" = 1000'  
 Contours: 20'  
 North  $\Delta$

Duthie Hill Park, Cleveland Memorial Forest, Fall City Park

Figure 2. Location Map

## **CLEVELAND MEMORIAL FOREST OVERSIGHT COMMITTEE**

### **CURRENT HIGH PRIORITY ITEMS**

- #1 MAKING THE CARETAKERS BUILDING LIVEABLE.
- ESTABLISHING A CURRICULUM FOR UTILIZATION OF THE FOREST
- PERIMETER FENCING AND POSTING SIGNS.
- CLEANUP OF THE "A" FRAME BLDG
- INVENTORY OF TOOLS/EQUIPMENT
- TOOL SHACK REPAIR

### **LONG TERM ITEMS**

RESTORATION OF THE LYCEUM

WORKING WITH U OF W HORTICULTURAL DEPT. FOR A COORDINATED PLAN

3440086

No. 23039

TREASURER'S DEED

STATE OF WASHINGTON }
COUNTY OF KING } SS.

THIS INDENTURE, Made this 31st day of July 19 44
between CARROLL CARTER as treasurer of King County, State of Washington, the
party of the first part, and KENNETH E. SELBY
party of the second part.

WITNESSETH, That whereas, at a public sale of real estate, held on the 27th
day of July, A. D. 19 44, pursuant to an order of the Board of County Commissioners of the
County of King, State of Washington, duly made and entered, and after having first given due notice of the time, the
place and terms of said sale, and whereas, in pursuance of said order of the said Board of County Commissioners, and
the laws of the State of Washington, and for and in consideration of the sum of
THREE HUNDRED AND NO/100 - - - (\$300.00) - - - DOLLARS,
lawful money of the United States of America, to me in hand paid, the receipt whereof is hereby acknowledged, I have
this day sold to KENNETH E. SELBY
the following described real estate, and which said real estate is the property of King County, and which is particularly
described as follows, to-wit:

NE 1/4 of SW 1/4 (9); SE 1/4 of SW 1/4 (12);
Government Lot 3 and Government Lot 4, Less Coal and
Mineral Rights (10 and 11);
All Coal and Minerals and the right to explore for and mine
the same in Government Lots 3 and 4 (18);
All in Section 7, Township 24 North, Range 7 East, W. M.

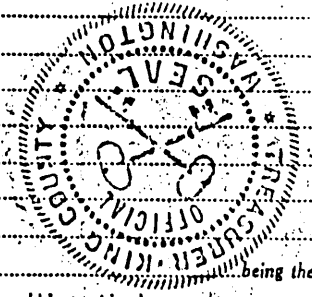

the said KENNETH E. SELBY being the highest
and best bidder at said sale, and the said sum being the highest and best sum bid at said sale.

NOW, THEREFORE, know ye that I, CARROLL CARTER, County
Treasurer of said County of King, State of Washington, in consideration of the premises and by virtue of the statutes of
the State of Washington, in such cases made and provided, do hereby grant and convey unto
KENNETH E. SELBY - - - his
heirs and assigns, forever, the said real estate hereinbefore
described, as fully and completely as the said party of the first part can by virtue of the premises convey the same.

Given under my hand and the seal of office this 31st day of July
A. D. 19 44.

CARROLL CARTER
County Treasurer.

By [Signature] Deputy

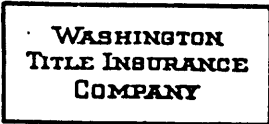

3438492

FORM LI

Quit Claim Deed

THE GRANTOR Kenneth E. Selby and Ruth H. Selby, his wife

for and in consideration of Ten Dollars (\$10.00),

convey and quit claim to Seattle School District No. 1, a Municipal Corporation, the following described real estate, situated in the County of King

State of Washington:

NE $\frac{1}{4}$  of SW $\frac{1}{4}$  (9); SE $\frac{1}{4}$  of SW $\frac{1}{4}$  (12);  
Government Lot 3 and Government Lot 4, Less Coal and Mineral Rights (10 and 11);  
All Coal and Minerals and the right to explore for and mine the same in Government Lots 3 and 4 (18);  
All in Section 7, Township 24, North, Range 7 East, W.M.

*Survey Plat on which these lots belong to (attached)  
JES 4-6-51*

Dated this 20th day of December, 1944.

*Kenneth E. Selby* (SEAL)  
*Ruth H. Selby* (SEAL)

STATE OF WASHINGTON, }  
County of King } ss.

On this day personally appeared before me Kenneth E. Selby and Ruth H. Selby to me known to be the individuals described in and who executed the within and foregoing instrument, and acknowledged that they signed the same as their free and voluntary act and deed, for the uses and purposes therein mentioned.

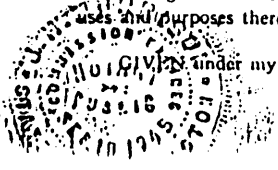

under my hand and official seal this 20th day of December, 1944.

*J. J. ...*  
Notary Public in and for the State of Washington